

Applicant's Knowledge
for
Master's Program at the Graduate School of Science and Technology
【Department of Biomedical Engineering (Matsumoto campus)】
Academic Year 2026 (April Admissions) and Academic Year 2025 (October Admissions)

1. Examination Card

Examination Card will be used to verify your identity on the day of the examination. Please print out a copy and bring it with you.

2. Examination Date and Time

Thursday, August 21st, 2025

After receiving your application, details of the examination administration, including the starting time of the examination, will be sent to the e-mail address registered in the application from the relevant supervisor (biomed-matsumoto@shinshu-u.ac.jp). If you have not received any notification one week prior to the examination date, please contact the Admissions Office.

3. Notes

(i) Please be sure to turn off your cell phone before entering the waiting room or examination room.

(ii) Mobile phones may not be used as a substitute for a watch during examination.

(iii) It is prohibited to talk about the content of the exam to a third party* or post it on a social networking service after the exam is over.

* Not applicable if you report the contents of the examination to your academic advisor on or after the day following the examination date.

(iv) If there are any changes in the selection process due to unforeseen circumstances (natural disasters, etc.), we will contact you via the e-mail address you registered at the time of application or notify you on our website. Please be sure to check our website for the latest information.

<https://www.shinshu-u.ac.jp/graduate/scienceandtechnology/english/>

4. Contact

Admissions Office of the Graduate School of Science and Technology, Department of Biomedical Engineering, Shinshu University (In the Faculty of Science, Matsumoto Campus)

〒390-8621 Asahi3-1-1, Matsumoto, Nagano

Tel: (+81)263-37-2424

e-mail: s_admi@shinshu-u.ac.jp

Examination Site Information

If you have any questions, stop by the admissions office.

Information about the examination room is here.

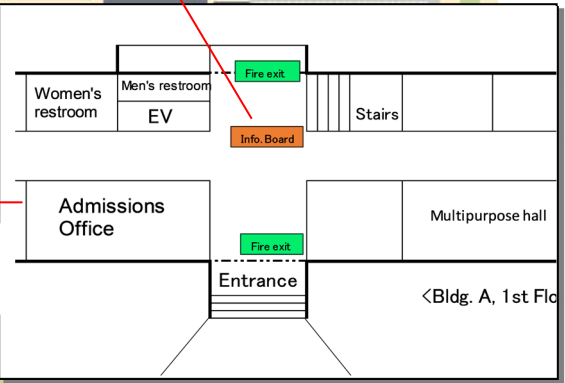
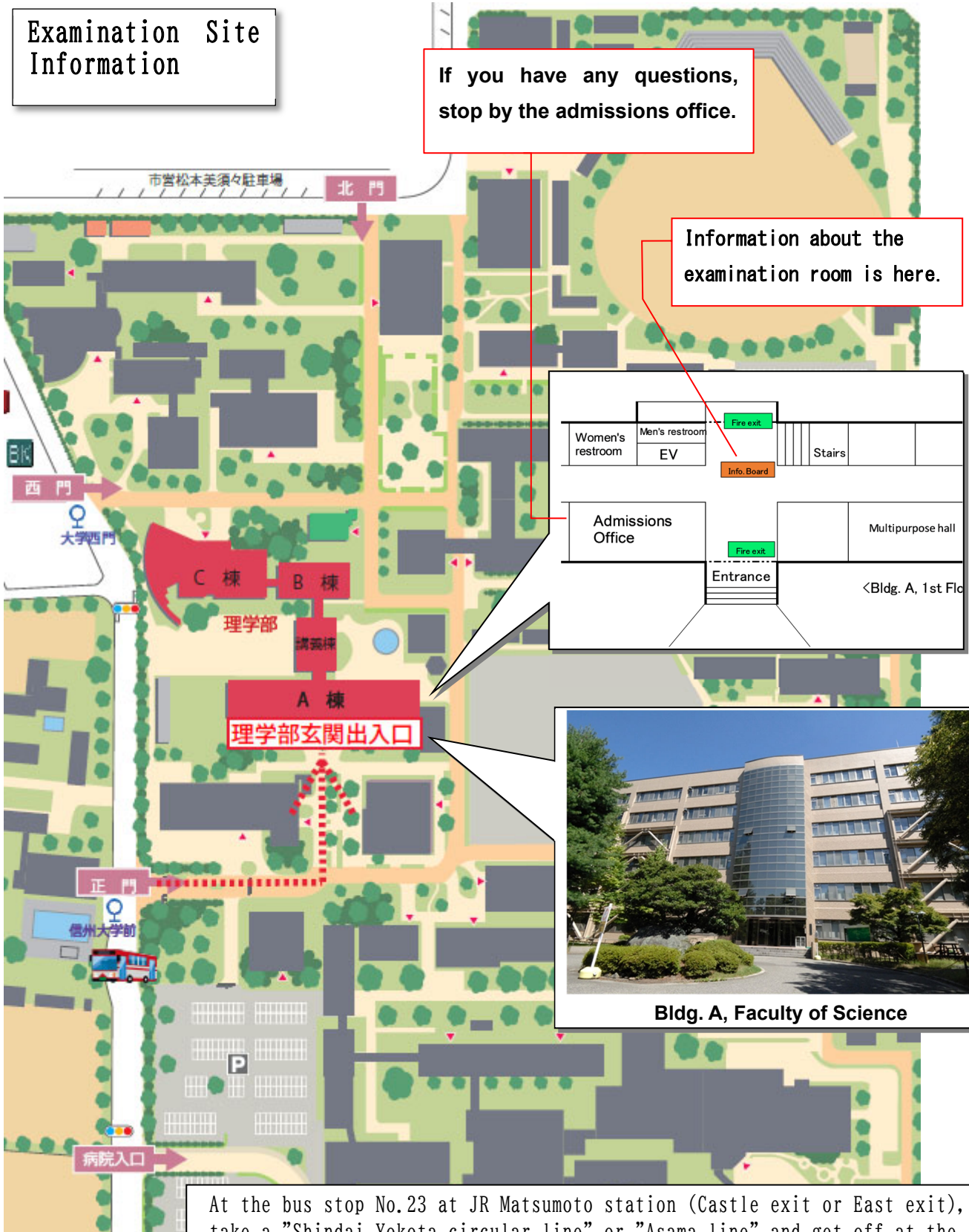

At the bus stop No.23 at JR Matsumoto station (Castle exit or East exit), take a "Shindai Yokota circular line" or "Asama line" and get off at the bus stop "Shinshudaigaku Mae". The bus will take about 15 minutes. After getting off the bus, walk through the main gate and arrive at Bldg. A of Faculty of Science in about 2 minutes.